

N.

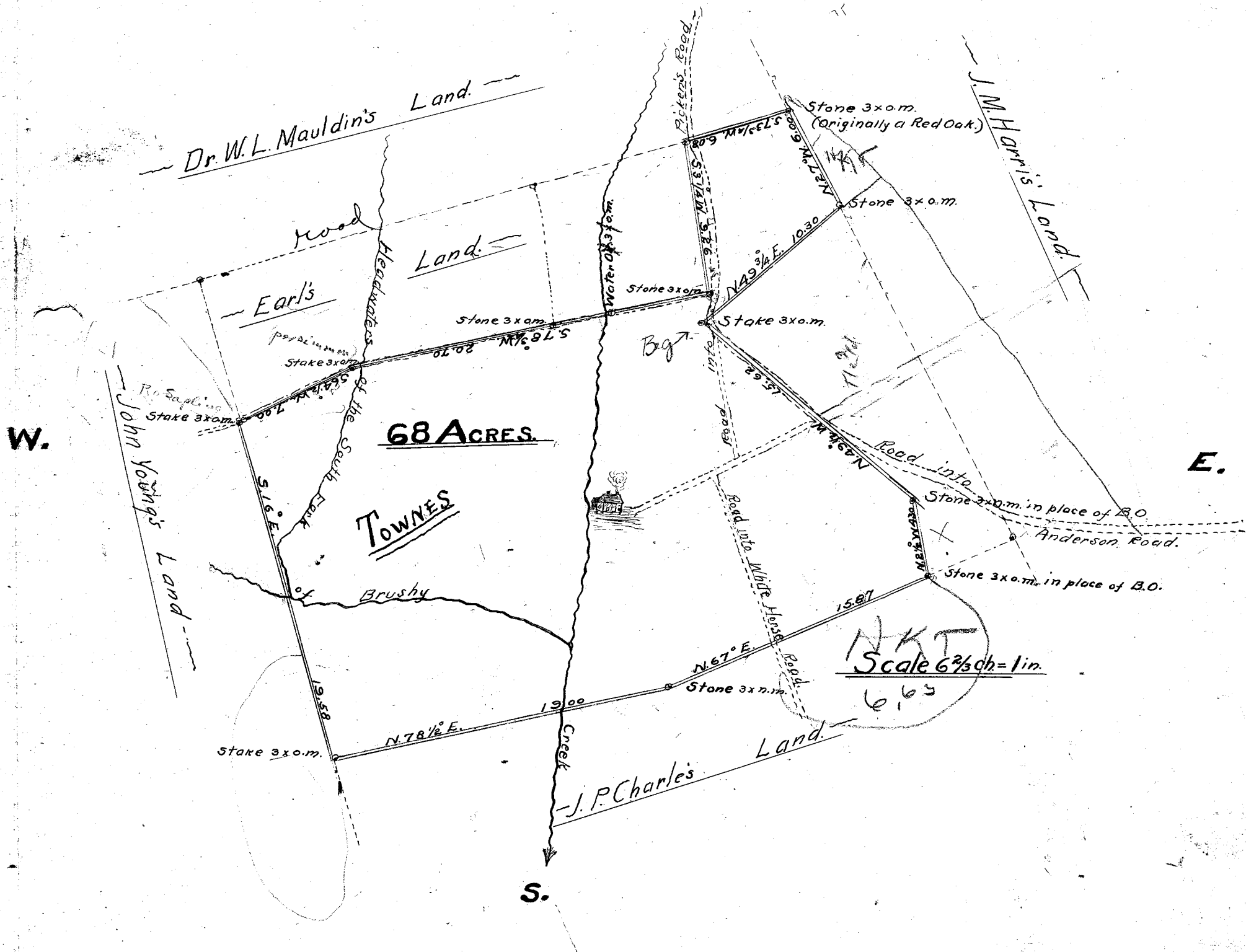

State of South Carolina }
 County of Greenville. } Pursuant to request, I have re-surveyed the
 above tract of land containing Sixty-eight (68) Acres situate, lying and being
 in the county and state aforesaid, about three miles South West of Greenville
 Court House, on the head waters of the South Fork of Brushy Creek of
 Reedy River; the same being the Home Place of the late Col. G. F. Townes,
 deceased, and hath such shape, marks, buttings and boundings as the
 above plat represents.

Surveyed the 16th day of December, A. D. 1894.
 J. N. Southern, D.S.

At the request of Mr H.K. Townes, I have recorded the above plat.
 W.H. Taylor C.E.

December 18th 1907.

Above plat represents Lands of Mrs.
 M. S. H. Norwood,
 deed Book 19 page 218.